

SW 01 P.B. GARDENS, CITY OF, NO. 5 PB 27 PG 94	52
SE 02 MERIDIAN PARK PB 28 PG 51-SANDA LWOOD	52
SE 03 CONDO. NO. 1 PB 28 PG 51	52
SE 04	2
SE 05	3
SE 06	4
SE 07	5
SE 08	6
SE 09	7
SE 10	8
SE 11	9
SE 12	10
SE 13	11
SE 14	12
SE 15	13
SE 16 MERIDIAN CONDO. NO. 4 PB 28 PG 51	52
SE 17 ROYAL POINT MANOR EAST CONDO	52
SE 18 SANDALWOOD ESTATES PB 32 PG 17	52 (1978)
SE 19 ROYAL POINT MANOR WEST CONDO. (1978)	
SE 20 CEDAR GARDENS TOWNHOUSES (1979)	52
SE 21 BREEZEWOOD TOWNHOUSES	
SW 22 GARDENS CONDO WAREHOUSE (1982)	52
SE 23 GLENBROOK CONDO (1982)	52
NE 24 GARDENS MEDICAL PARK COND (66) II (81)	
NE 25 GARDENS COND (1985)	
SE 26 GARDENS EAST PLAZA (89) PB 60 PG 58	
SE 27 3400 PROFESSIONAL BLDG COND (91)	
SE 28 SIENA OAKS (91) PB 65 P 132 ALSO SEE SEC 8	
NE 29 OAKS-SUN TERRACE PL. 1 (91) PB 67 P 30	
NE 30 OAKS CORE RD (91) PB 67 P 33	
S 1/2 31 GARDENS EAST APTS PH 1 (91) PB 67 P 77	
S 1/2 32 GARDENS EAST APTS PH 2 (91) PB 67 P 78	
NE 33 OAKS-SUN TERRACE PL. 2 (91) PB 67 P 144	
NE 34 OAKS-OAKS EAST PL. 1 (92) PB 67 P 199	
NE 35 OAKS-SUN TERRACE -PL. 3 (92) PB 68 P 70	

ALL OF SEC. IN CITY LIMITS 52

**Palm Beach County (County) makes no representation or warranties whatsoever on the attached / enclosed information reflected herein pertaining to easements, rights-of-way, setback lines, reservations, agreements, and other similar matters. The information provided herein should not be relied upon by the requesting party to confirm the existence / non-existence of facts contained herein.**

NOTE: SAMPLE SUB 02-SANDALWOOD

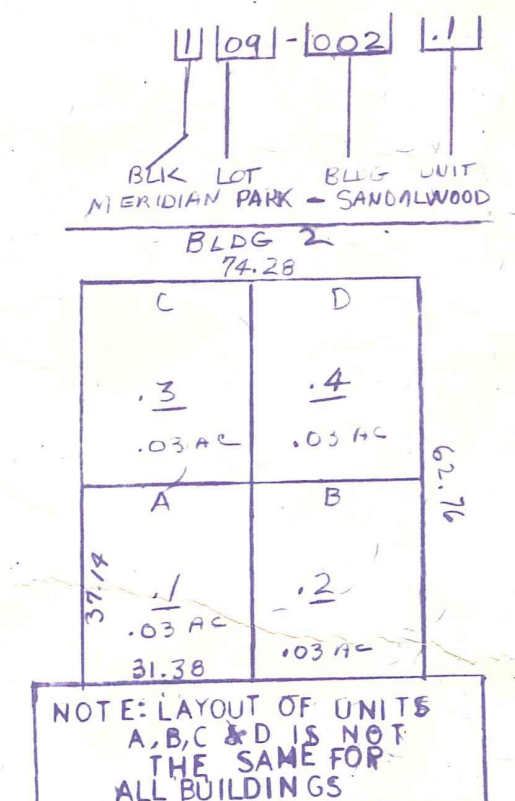

NOTE:  
NOT TO BE REPRODUCED IN ANY FORM EXCEPT BY EXPRESS WRITTEN CONSENT FROM THE PALM BEACH COUNTY PROPERTY APPRAISER  
Information shown herein is compiled from the best available sources and CANNOT be used for surveys or land transfers of any type.

**PALM BEACH COUNTY**  
N-12  
PROPERTY APPRAISER

RGE	TWP	SEC	AERIAL
43	42	7	NO 66-118
SCALE	1" = 200'		
DRAWN BY	ED KESHIAN 1-8-78		
UPDATED	7/1/80		

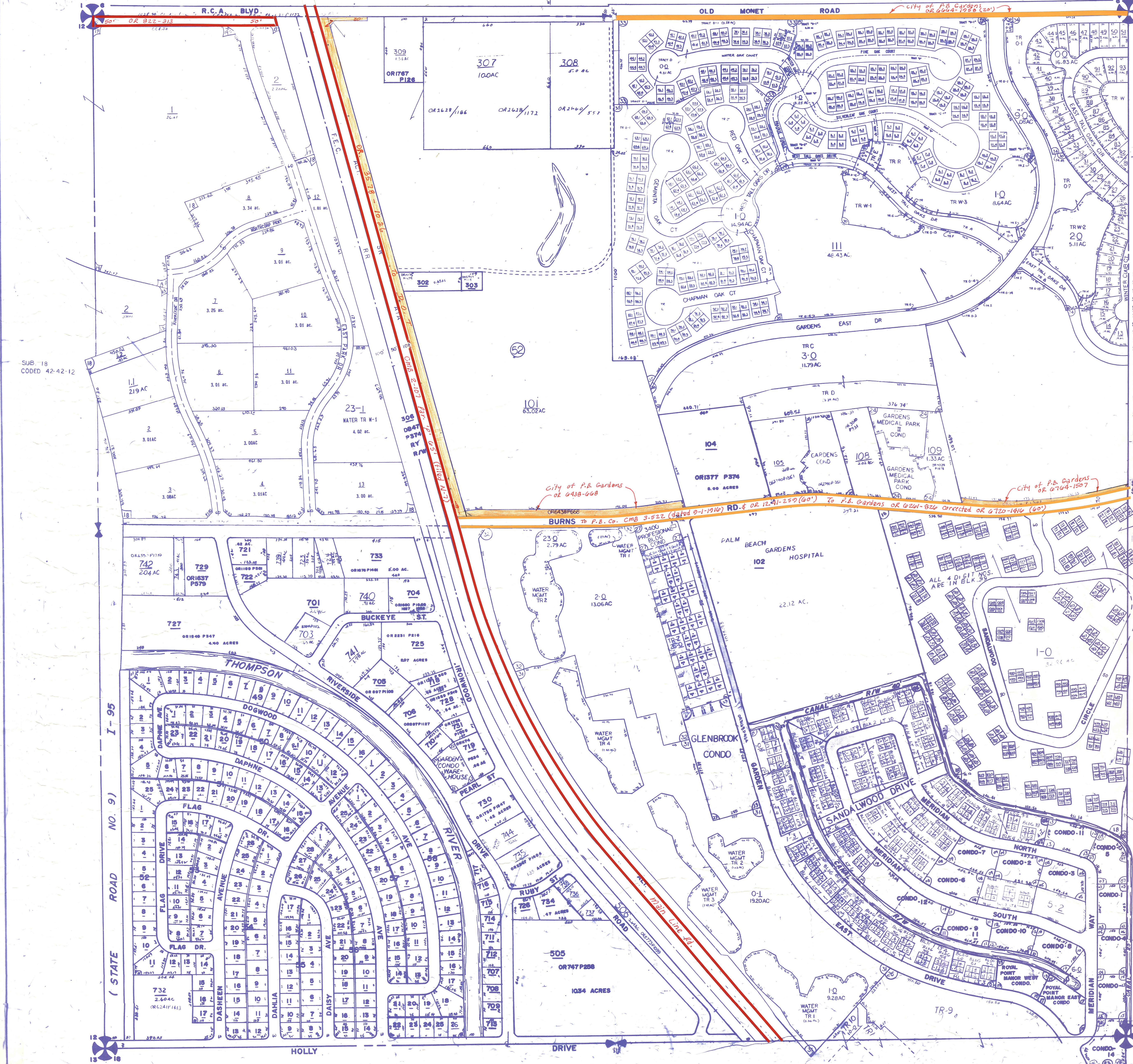

SUB 18  
CODED 42-42-12