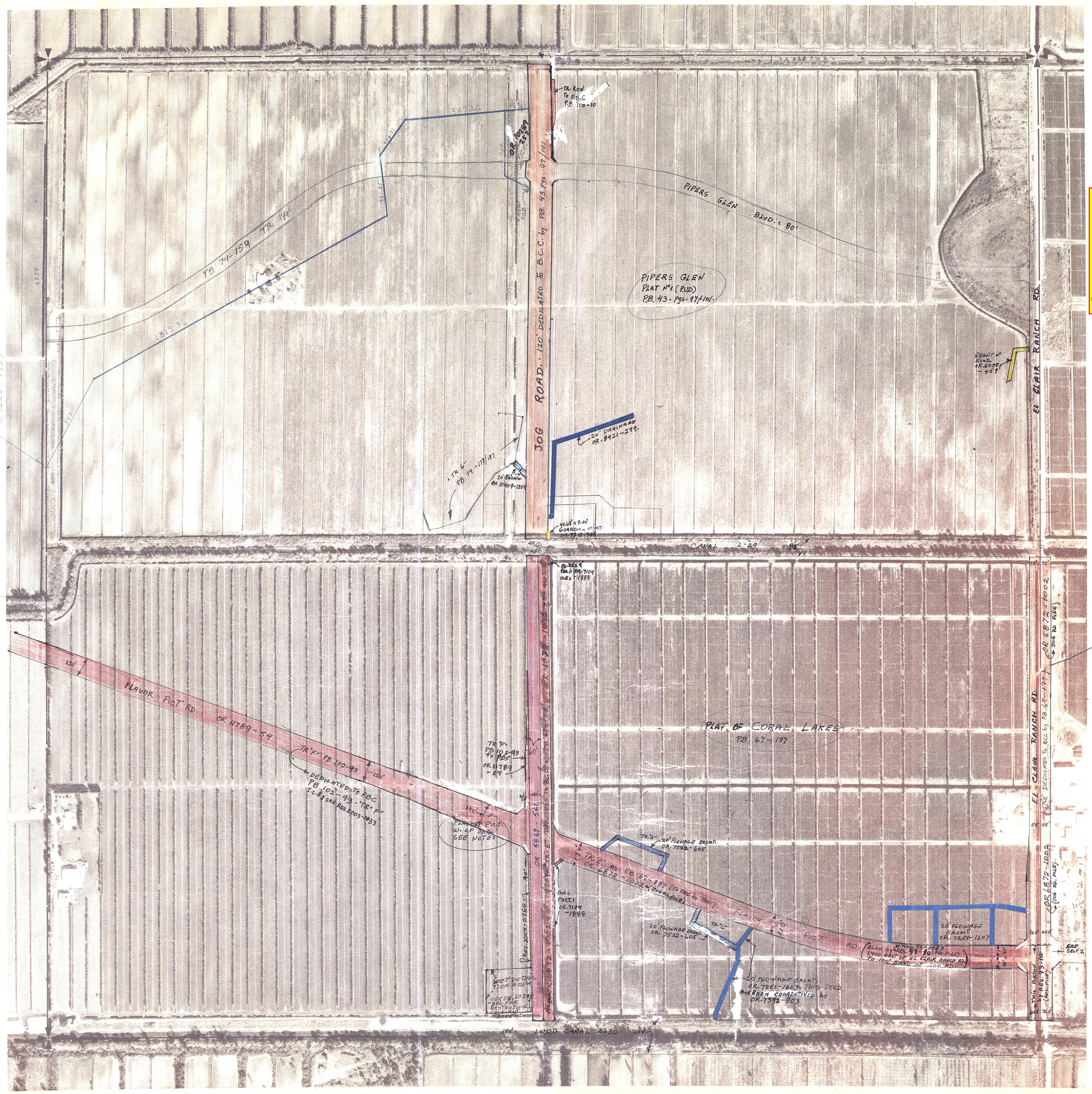

Palm Beach County (County) makes no representation or warrantees whatsoever on the attached / enclosed information reflected herein pertaining to easements, rights-of-way, setback lines, reservations, agreements, and other similar matters. The information provided herein should not be relied upon by the requesting party to confirm the existence / non-existence of facts contained herein.

NOTE:
EL CLAIR RANCH RD
RES. 94-1171 ACCEPTING MAINTENANCE OF EL CLAIR RANCH RD. FROM FLAVOR PICT TO 140' N. OF CANAL L-29 (2200' (APPROX.)

- FLAVOR PICT: WEST OF JOG
MEMORANDUM OF CONTRACT WAS RECORDED AS OR 9885-466 without BOARD C.&C. ACCEPTED DATE.
SECT. 3 & 4-46-42

NOTE: FLAVOR PICT: DEDICATED TO PBC by PB 102-93: (TR "F")

NOTE:
NOT TO BE REPRODUCED IN ANY FORM EXCEPT BY EXPRESS WRITTEN CONSENT FROM THE PALM BEACH COUNTY TAX ASSESSOR.

Information shown hereon is compiled from the best available sources and CANNOT be used for surveys or land transfers of any type.

PALM BEACH COUNTY

S-44

SEC.	TWP.	RGE.
3	46	42
	1" = 200'	No. 551

200 0 200 400 600 800 1000
SCALE IN FEET

Aerial Photo Date — JAN. 22, 1968

PHOTOGRAMMETRIC ENGINEERING BY MOCK ROOS & SEARCY INCORPORATED Consulting Engineers