

BLOCK 4

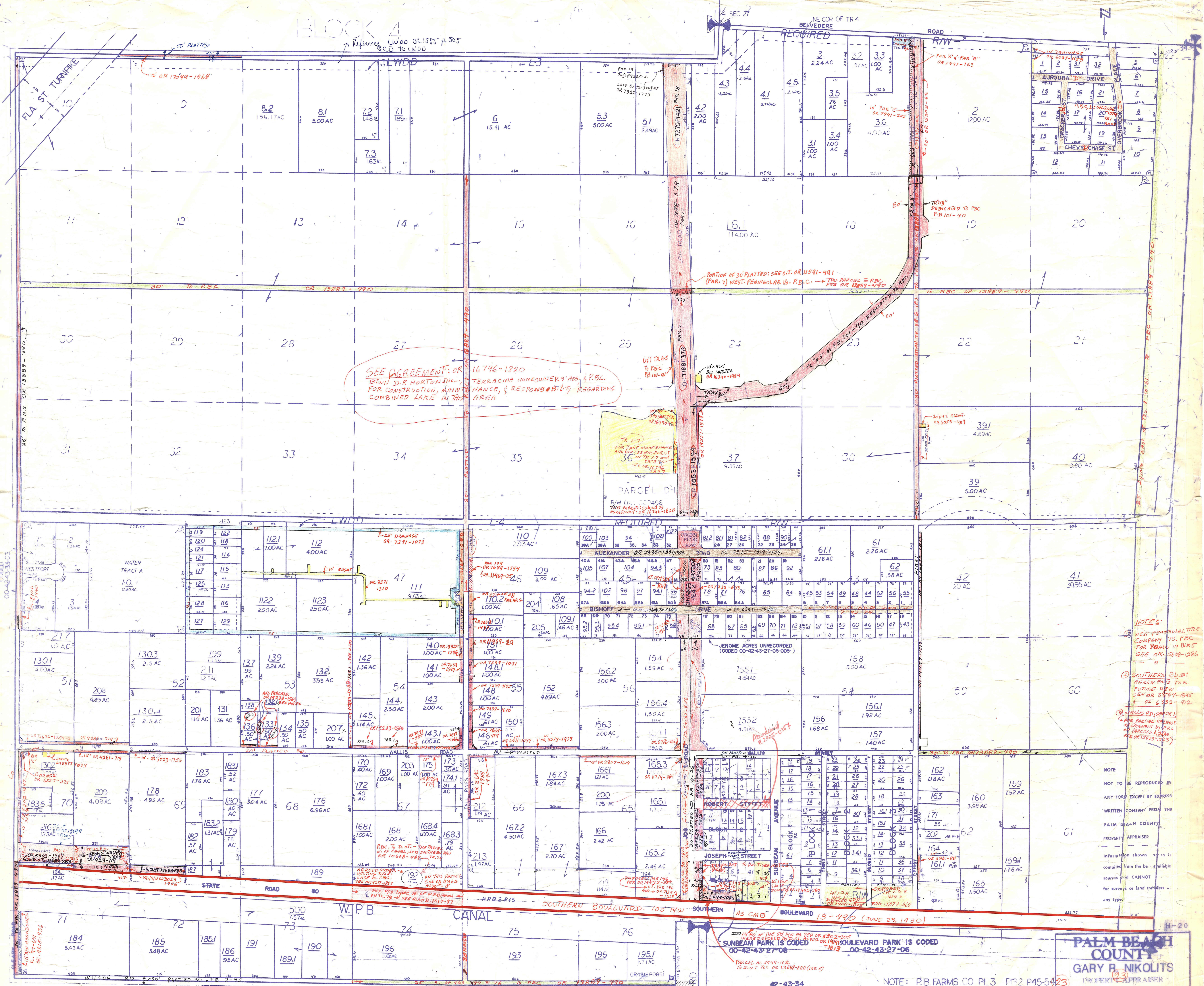

SEE AGREEMENT: OR 16796-1820
 BTWN D.R. HORTON INC.,
 TERRACINA HOMEOWNERS ASS. & P.B.C.
 FOR CONSTRUCTION, MAINTENANCE,
 & RESPONSIBILITY REGARDING
 COMBINED LAKE IN THIS AREA

TR 1-7
 FOR LAKE MAINTENANCE
 AND ACCESS EASEMENT
 IN TR 27 AND
 TR 36
 SEE OR 15796-1820

PARCEL D-1
 R/W OR 16746-1820
 THIS PARCEL SUBJECT TO
 AGREEMENT: OR 16746-1820

NOTE:
 1. WEST PENINSULAR TITLE CO. VS. P.B.C. FOR PLOTS IN BLKS 5 OR 5208-1206
 2. SOUTHERN BLVD. HEREINAFTER FOR FUTURE R/W SEE OR 2024-1845 & OR 6332-912
 3. WALLIS RD. HEREINAFTER FOR PARTIAL RELEASE OF EASEMENT IN BLK 5 PARCELS 1, 2, 3, 4, 5, 6, 7, 8, 9, 10, 11, 12, 13, 14, 15, 16, 17, 18, 19, 20, 21, 22, 23, 24, 25, 26, 27, 28, 29, 30, 31, 32, 33, 34, 35, 36, 37, 38, 39, 40, 41, 42, 43, 44, 45, 46, 47, 48, 49, 50, 51, 52, 53, 54, 55, 56, 57, 58, 59, 60, 61, 62, 63, 64, 65, 66, 67, 68, 69, 70, 71, 72, 73, 74, 75, 76, 77, 78, 79, 80, 81, 82, 83, 84, 85, 86, 87, 88, 89, 90, 91, 92, 93, 94, 95, 96, 97, 98, 99, 100

NOTE:
 NOT TO BE REPRODUCED IN ANY FORM EXCEPT BY EXPRESS WRITTEN CONSENT FROM THE PALM BEACH COUNTY PROPERTY APPRAISER
 Information shown herein is compiled from the available sources and CANNOT be relied upon for surveys or land transfers of any type.

Palm Beach County (County) makes no representation or warranties whatsoever on the attached / enclosed information reflected herein pertaining to easements, rights-of-way, setback lines, reservations, agreements, and other similar matters. The information provided herein should not be relied upon by the requesting party to confirm the existence / non-existence of facts contained herein.

NOTE: SOME OF MAP NOT TO SCALE

NOTE: PT. OF TR. 75
 BLVD. PARK ADD. #1 PBI4P18
 ABANDON OR 1642P1588

50x96.43 PLATTED BY
 PB 2-45: SEE OR 11591-991
 (PAR.) OF WEST PENINSULAR
 VS. P.B.C.

11' 90" OF THE S.W. COR. AS PER OR 5302-3005
 SUNBEAM PARK IS CODED
 00-42-43-27-06
 1873
 PARCEL AS 5144-1086
 TO D.O.T. PER OR 13688-888 (PAR. 2)

NOTE: P.B. FARMS CO. PL. 3. P.B. 2. P. 45-54
 ALL BLKS CODED: 42-43-27-05
 BLK 5. CODED COUNTY 00

PALM BEACH COUNTY
GARY R. NIKOLITS
 PROPERTY APPRAISER

RGE	TWP	SEC	AERIAL
42	43	34	NO 63-26E
SCALE 1"=200'			BLK 5
DRAWN BY			GLIS 3-20-78
UPDATED			

42-43-34
 NEW OVERBROOK AM 57