

- 1/4 of 101 LORRAINE GARDEN FARMS PB 2-68  
 00  
 SW 04 PALM GARDENS 1ST ADD AM 16 00  
 SW 03 PALM GARDENS 1ST ADD REPL AM 51 00  
 SE 04 BACHSTET (1977) PB 31216  
 SE 05 LITTLE OAKS (1982) PB 43 P 39  
 SE 06 JUPITER LANDINGS (1986) PB 50164  
 SE 07 RIVER OAKS (1986) PB 5114  
 SW 08 SHORES PL 1 (67) PB 54162  
 NW 09 SHORES PL 2 (88) PB 55162  
 NW 10 SHORES PL 3 (1988) PB 56 P 55  
 NE 11 SHORES PL 4 (1988) PB 57 P 45  
 NE 12 PALM COVE (91) PB 65 P 3

**NOTES:**  
 - ALL RD UNDER CONVEYED BY REC TO TOWN OF JUPITER, OR, 7/90. (ORANGE FILE) - 603  
 - "SUPPLIER"  
 NOTE: 4-12-2000  
 NO ROADERS FOR MITCHELL ST.

10' Add. R/W PB 65-3  
 To P.B.C.  
**NOTES:**  
 NOTE: PB 65-3 INDICATES LOCATION OF E. 1/4 CORNER 80' NORTH OF THE POINT INDICATED BY TAX MAP - THIS MAKES A TOTAL OF 80' R/W FOR ROEBUCK IN THIS AREA.  
 PB 31-216 SHOWS 40' FROM & DEDICATED TO BCC - THIS ALSO MAKES 80' R/W

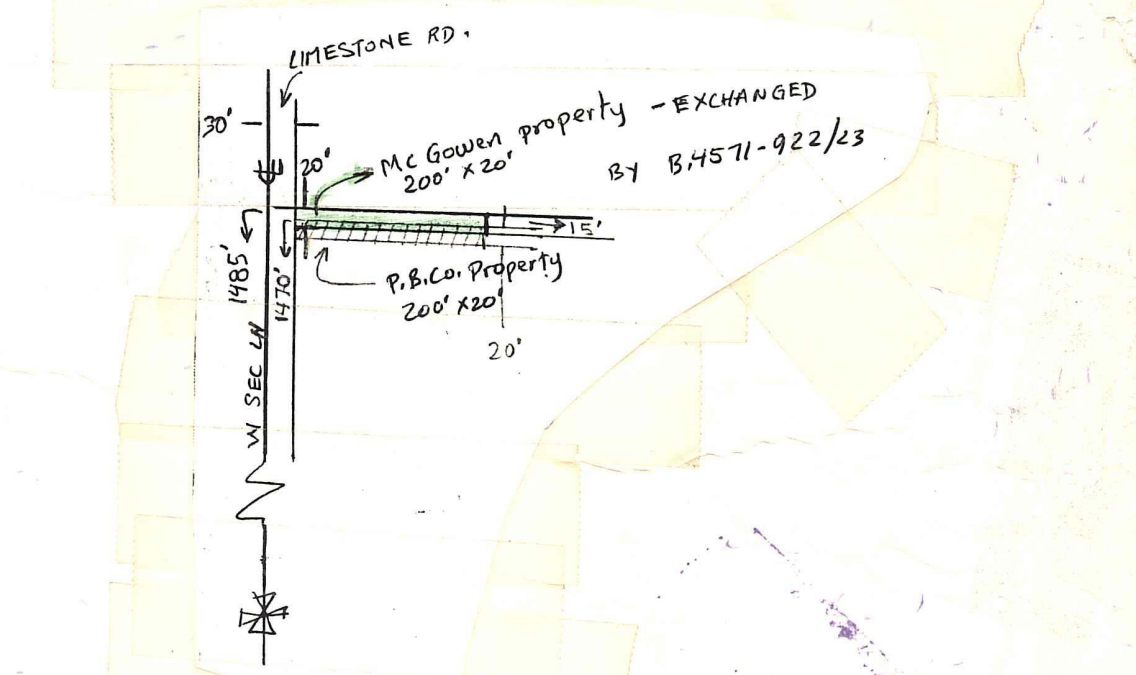

- MITCHELL ST. R/W EASMT. = OR 11873-1362  
 OR 11418-1324  
 OR 11970-1836  
 OR 12091-30  
 OR 12150-191  
 OR 12395-77  
 OR 13029-401  
 OR 13113-1024 (Lot 244)  
 OR 13168-1770 (Lot 274)  
 OR 13233-320 (Lot 243)  
 OR 13336-1988 (Lot 267)  
 OR 13329-1191 (Lot 273)  
 NOTE: 13329-1191 (Lot 273)  
 OR 17449-1539 (Lot 278)

NOT TO BE REPRODUCED IN ANY FORM EXCEPT BY EXPRESS WRITTEN CONSENT FROM THE PALM BEACH COUNTY ASSESSOR.  
 Information shown herein is compiled from the best available sources and CANNOT be used for surveys or land transfers of any type.

**PALM BEACH COUNTY**  
 4  
**PROPERTY APPRAISER**

RCE	TWP	SEC	AERIAL
42	40	34	1130
SCALE 1" = 200'			
DRAWN BY			
UPDATED			

Palm Beach County (County) makes no representation or warranties whatsoever on the attached / enclosed information reflected herein pertaining to easements, rights-of-way, setback lines, reservations, agreements, and other similar matters. The information provided herein should not be relied upon by the requesting party to confirm the existence / non-existence of facts contained herein.

R 85- OR 4968-1384 Board Approving License Agreement between P.B.C. & Jupiter Landings Homeowners Assoc. (shall be responsible) For Use of a portion of unimproved rd. R/W (Tract 'E') To install & maintain drainage Swale.

50' Posted & Viewed CMB 4-4-1916

50' R/W & Viewed CMB 4-4-1916

50' Abandoned R 89-1540

OR 10960-992 OR 5082-510 (GARNER)

OR 10960-992

OR 10364-994

OR 2755-243/278

OR 2034-1769 to 185

1 1/2" WATER MAIN EASMT. OR 13688-851

SEE MAPS: STREET MITCHELL RD. R/W. MITCHELL ST.

12" WATER MAIN EASMT. OR 13516-7214

OR 5024-053

OR 3937-1372

OR 4148-1037

OR 6766-1063

SEE NOTES: sect. 3-4-42

50' x 140' OR 6428-6