

AGREEMENT BETWEEN P.B.C. (UTILITY) AND ZIYAD AWADHICAH (DEVELOPER) FOR UTILITY PROVIDING WATER & SEWER SERVICES ON LANDS TO BE DEVELOPED. B.4477-551 - MISCELLANY

Palm Beach County (County) makes no representation or warranties whatsoever on the attached / enclosed information reflected herein pertaining to easements, rights-of-way, setback lines, reservations, agreements, and other similar matters. The information provided herein should not be relied upon by the requesting party to confirm the existence / non-existence of facts contained herein.

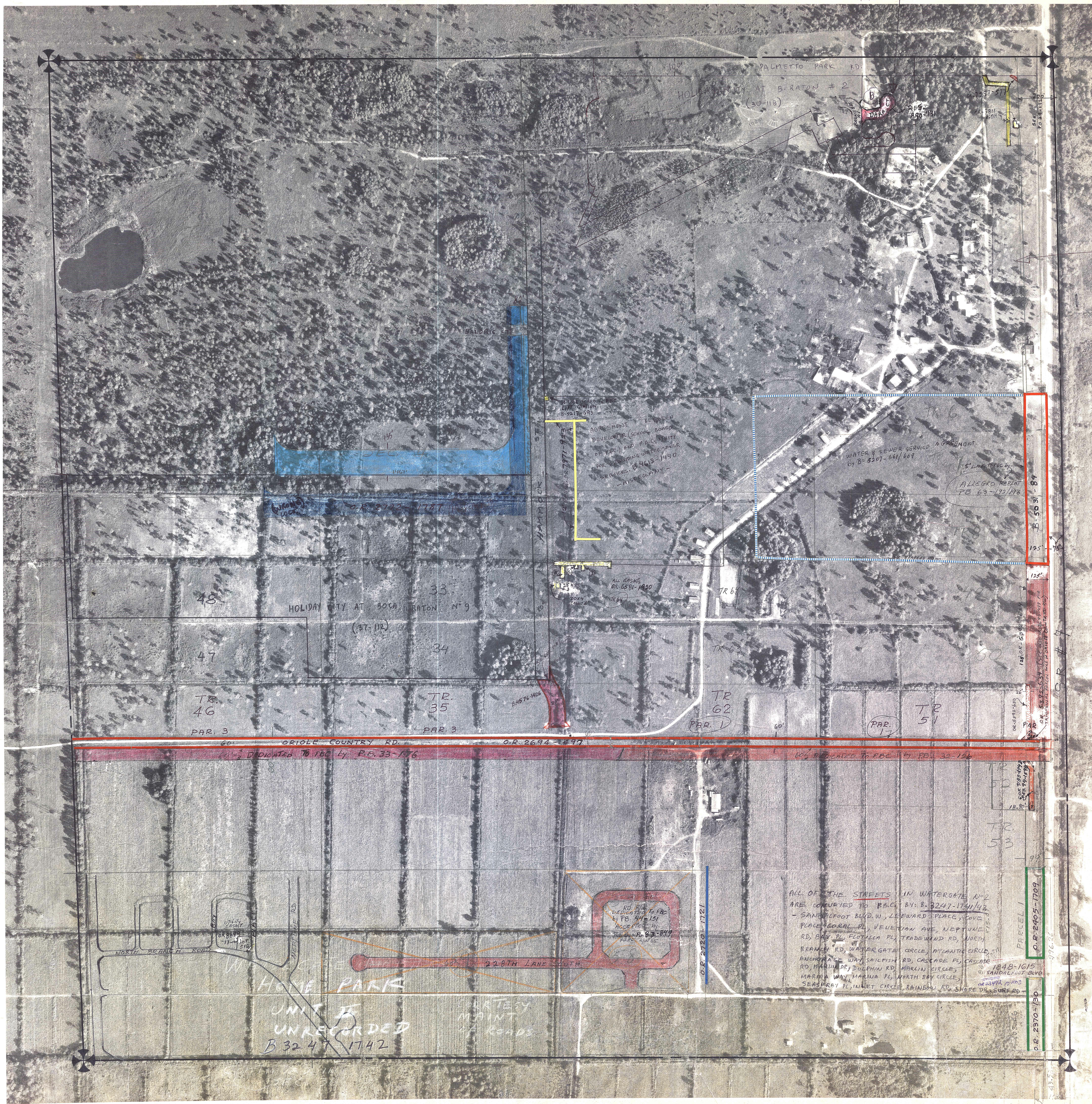

AREA INDICATED IN ORANGE TO BE USED FOR WATER & SEWER FACILITIES AS PER AGREEMENT BETWEEN COUNTY & DEVELOPER PER B.3770-1196 FILED IN MISCELLANY

NOTE:
NOT TO BE REPRODUCED IN ANY FORM EXCEPT BY EXPRESS WRITTEN CONSENT FROM THE PALM BEACH COUNTY ASSESSOR.
Information shown herein is compiled from the best available sources and CANNOT be used for surveys or land transfers of any type.

ALL OF THE STREETS IN WATERGATE #2 ARE CONVEYED TO P.B.C. BY B.3247-1141/42 - SANDBOOT BLVD. W, LEEWARD PLACE, COVE PALM GORAL PL, VENETIAN AVE, NEPTUNE RD, SAN PL, FLOTILLA PL, TIDEWIND RD, NORTH BRANCH RD, WATERGATE CIRCLE, ATLANTIC CIRCLE, ANCHORAGE WAY, SAILFISH RD, CASCADE PL, CASCADE RD, MARLIN DR, DOGFIN RD, MARLIN CIRCLES, MARINA WAY, MARINA PL, NORTH BOY CIRCLE, SEASPRAY PL, INLET CIRCLE, RAINBOW RD, SHORE DR, SURF RD

HOME PARK UNIT B UNRECORDED B 3247-1742

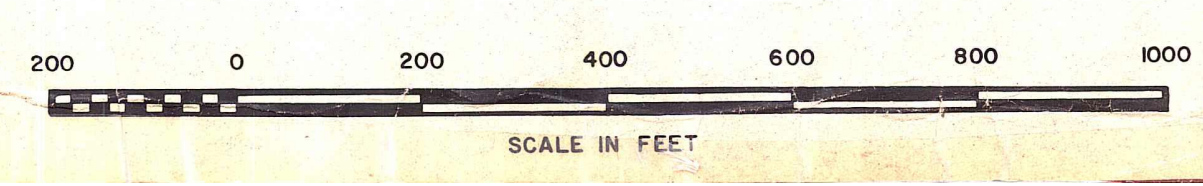

PALM BEACH COUNTY
555
DAVID L. REID
County Assessor

RGE	TWP	SEC	AERIAL
41	47	25	No. 131-A
SCALE			1"=200'