

Palm Beach County (County) makes no representation or warranties whatsoever on the attached / enclosed information reflected herein pertaining to easements, rights-of-way, setback lines, reservations, agreements, and other similar matters. The information provided herein should not be relied upon by the requesting party to confirm the existence / non-existence of facts contained herein.

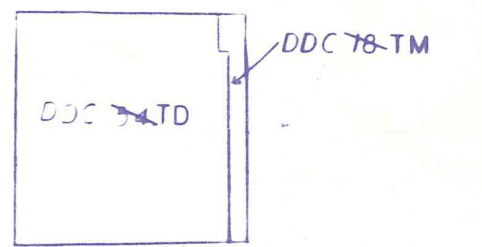

NOTE: PT OF SEC DDC 78 TM
PT. DDC 54 TD



NOTE:
LIMITED SECTION DATA

ALL OF SECTION IN COUNTY 00

36	31	32	33	34	35	36	31
11	8	9	10	11	12	13	8
12	7	8	9	10	11	12	7
13	18	17	16	15	14	13	18
24	19	20	21	22	23	24	19
25	30	29	28	27	26	25	30
36	31	32	33	34	35	36	31
1	6	5	4	3	2	1	6

NOTE:
NOT TO BE REPRODUCED IN ANY FORM EXCEPT BY EXPRESS WRITTEN CONSENT FROM THE PALM BEACH COUNTY PROPERTY APPRAISER
Information shown herein is compiled from the best available sources and CANNOT be used for surveys or land transfers of any type.

PALM BEACH COUNTY
Misc.
PROPERTY APPRAISER

RGE	TWP	SEC	AERIAL
41	41	11	No 58-9
SCALE	1" = 800'		
DRAWN BY	M. J. ...		
UPDATED			

PALM BEACH COUNTRY ESTATES SECTION A

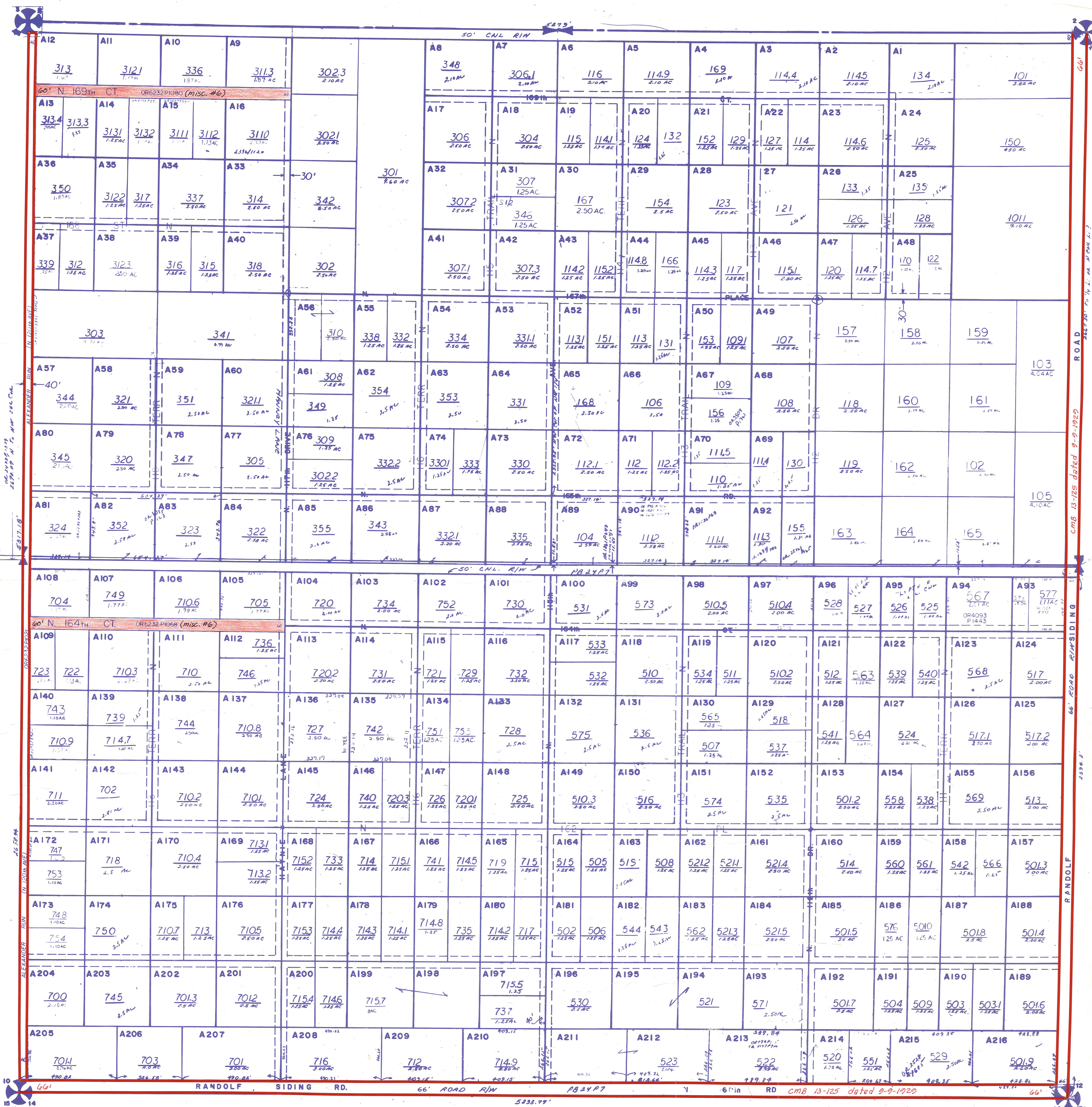

CMB 13-125 dated 9-9-1920

RANDOLF SIDING RD.

66' ROAD R/W

ALEXANDER RD.

ALEXANDER RD.

66' ROAD R/W

5233.99'

PB 24 P 7

61' RD CMB 13-125 dated 9-9-1920

66'