

LEGAL DESCRIPTION SECTIONAL BREAKDOWNS

W 1/2	E 1/2
N 1/2	S 1/2
NW 1/4	NE 1/4
SW 1/4	SE 1/4

F.D. 978-183
TO D.O.T.

sw 01 REPLAT
WILDWOOD ACRES AM-99
02 Trailwood (1979) PB 35 P5
03 REPLAT OF TRAILWOOD (1981) FB 39 P176
04 JUPITER FARMS & GROVES (27) PB 9 P76

NOTES:
- JUPITER FARMS RD.
THE BOARD TOOK ACTION TO PLACE
JUPITER FARMS RD, 3 MILES SOUTH
OF INDIAN TOWN RD, ON COURTESY
MAINTENANCE - BOOK US-222
(SECTIONS: 1, 12, 13 TOP 41-42)
§ 67, 7, 18 TOP 41-42.

Palm Beach County (County) makes no representation or warranties whatsoever on the attached / enclosed information reflected herein pertaining to easements, rights-of-way, setback lines, reservations, agreements, and other similar matters. The information provided herein should not be relied upon by the requesting party to confirm the existence / non-existence of facts contained herein.

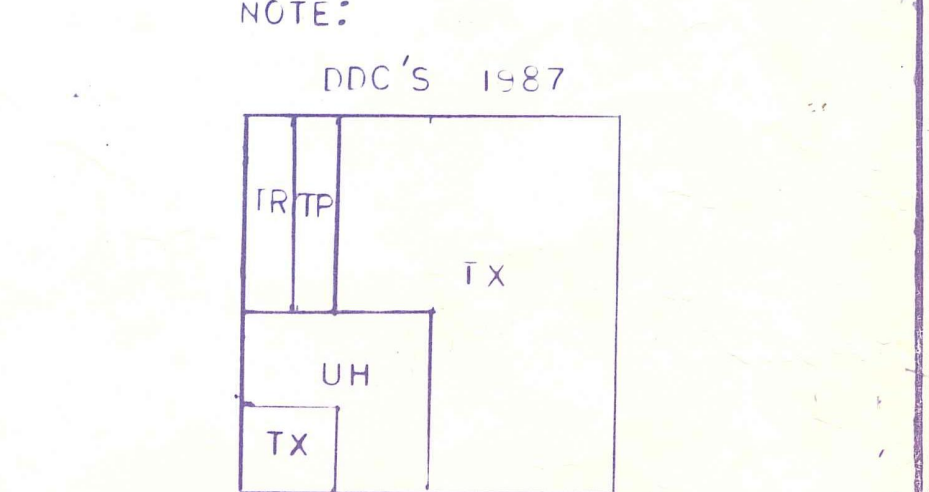

NOTE: ALL SEC IN COUNTY = 00

NOT TO BE REPRODUCED IN ANY FORM EXCEPT BY EXPRESS WRITTEN CONSENT FROM THE PALM BEACH COUNTY PROPERTY APPRAISER

Information shown herein is compiled from the best available sources and CANNOT be used for surveys or land transfers of any type.

PALM BEACH COUNTY
misc.
PROPERTY APPRAISER

RGE	TWP	SEC	AERIAL
41	41	1	NO16.8A

SCALE 1200
DRAWN BY BAP
UPDATED 01/10/20

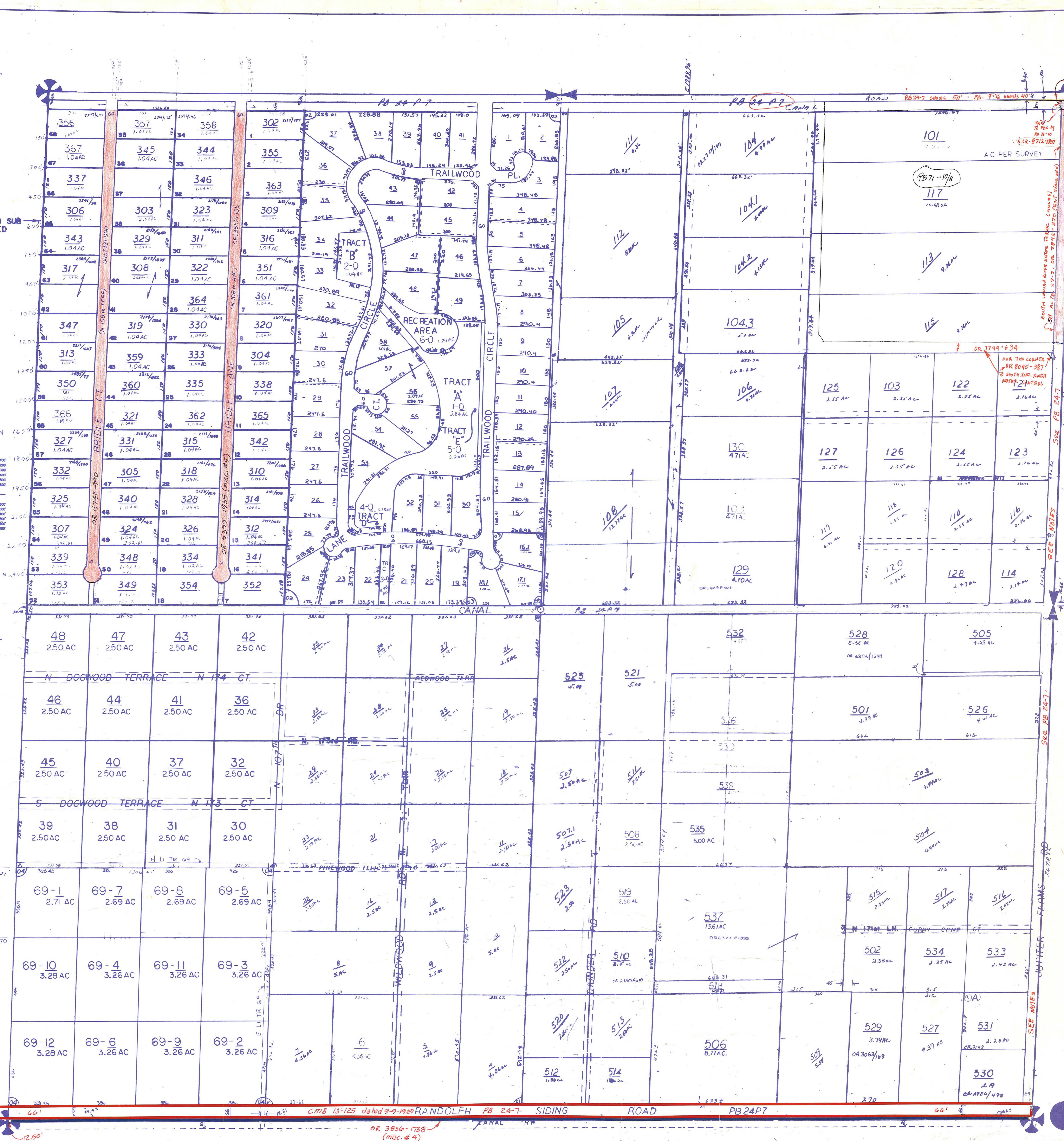

SADDLE HORN SUB UNRECORDED

SEE DD'S

LEGAL DESCRIPTION EXAMPLES

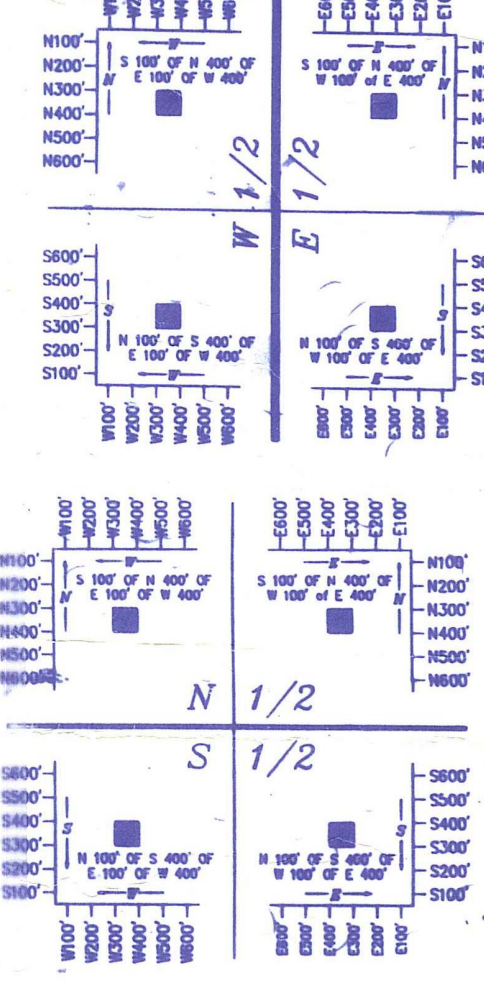

N 1/2
S 1/2

N 1/2
S 1/2

N 1/2
S 1/2

S 1314.21

S 870

12.50'

CMB 13-125 dated 9-9-1920 RANDOLPH PB 24-7 SIDING ROAD PB 24P7

OR 3836-1788 (misc. # 4)

SEE NOTES
JUPITER FARMS
2670 RD